'Rwy'n Edych, Dros Y Bryniau Pell

Bangor 8.6.8.6

William Williams | William Tans'ur, 1734

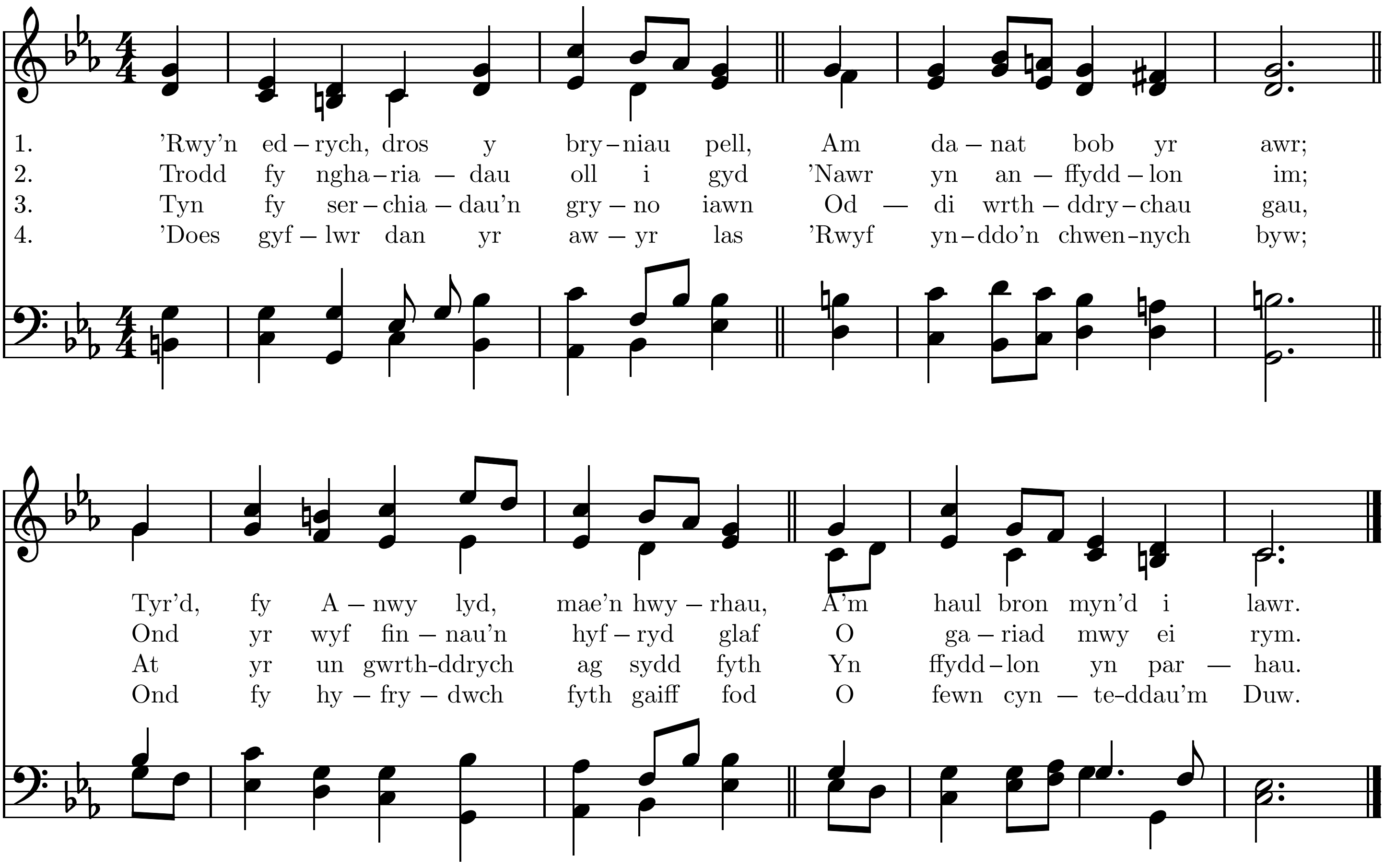

Engraved by LilyPond, 2.0.1